

weitzman®



△ GOLDEN TRIANGLE MALL

shopgoldentriangle.com

DENTON'S FLAGSHIP RETAIL DESTINATION

Golden Triangle Mall serves as Denton's flagship retail destination through its emphasis on **community, culture and commerce.**

- **EXCELLENT CO-TENANCY** with key traffic draws including **JCPenney, H&M, Dillard's, Barnes & Noble, Ross, Floor & Décor** and many others.
- **ENHANCED VISIBILITY** through substantial project marketing package with social media, enhanced SEO, interactive website and a dedicated team.
- **KEY LOCATION** in the midst of active subdivisions adding more than **18,000 new homes**, in addition to nearly **79,000 households** with the trade area.
- **PYLON SIGNS** availability at key points along both Loop 288 and on IH-35, one of North Texas' most heavily trafficked thoroughfares.



Where D-FW retail and
community make a point
Golden Triangle Mall Denton



DESTINATION RETAIL FOR THE DENTON COMMUNITY

- **A RETAIL LANDMARK:** Golden Triangle Mall offers Denton's leading retail destination with a fresh look, new retailers and restaurants, and revamped and updated national concepts.
- **A SIGNATURE LOCATION:** Golden Triangle Mall, located at I-35E South and Loop 288, is the cornerstone of Denton's leading retail district. A major renovation and redevelopment for Golden Triangle created a completely new shopping environment inside and out.
- **STELLAR CO-TENANCY:** Golden Triangle Mall is fast-growing Denton's only mall and features a line-up that includes anchors **Dillard's**, **JCPenney**, **H&M**, **Ross**, **Barnes & Noble**, **Fitness Connection** and **Floor & Décor**.

Food concepts include **Boka Feliz**, **Hawaiian Bros. Island Grill**, **Italia Express**, **Starbucks**, **Supreme Crab Cajun Seafood & Bar**, **Great American Cookies** and more.

The mall also features numerous in-line retailers, including popular mall retailers **Windsor Fashions**, **Francesca's**, **Buckle**, **Torrid**, **Hot Topic**, **JD Sports**, **Aeropostale**, **Bath & Body Works**, **Victoria's Secret** and others, inside and out.

- **EXPERIENTIAL RETAIL:** Launch Family Entertainment will soon attract customers with variety of attractions, including trampolines, ninja courses, climbing walls, laser tag and more!

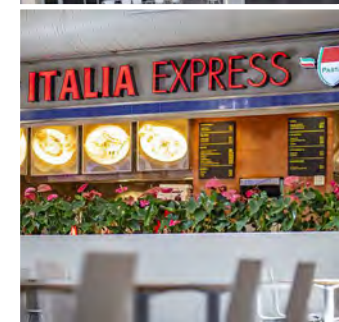

SERVING THE COMMUNITY, EMBRACING THE CULTURE



- Golden Triangle serves the dynamic trade area with a mix of national, regional and local concepts, and is host to community events like Taste of Denton and also is home to Denton's local and loved Denton Community Theater.
- Denton's cost of living index ranks amongst the lowest for cities in Texas.
- Denton is home to two state universities with a combined enrollment of more than 63,000 students.

HOUSEHOLDS

78,000

Within a 7-mile radius



AVG HH INCOME

\$110,493

Within a 7-mile radius



DAYTIME POPULATION

195,493

Within a 7-mile radius

Denton's culture embraces
creativity and commerce.

YOUNG, ACTIVE & EDUCATED

A population with median age of **32.2** and approximately **44%** of the population with a bachelor's degree or higher

SPORTS TOURISM IN DENTON

\$1.6B Annual impact. The area offers an active lifestyle with more than **5,600 ac** of parkland and more than **74 mi** of trails.

TRAVELERS TO DENTON

Spent more than **\$302M**, and the travel industry in the city supports more than **2,000** jobs.

△ GOLDEN
TRIANGLE MALL

weitzman®

GOLDEN TRIANGLE BENEFITS FROM TRADE AREA GROWTH

Golden Triangle Mall serves as a top retail destination for Denton County communities like **Argyle**, **Northlake** and **Corinth**.

THESE ARE AMONG D-FW'S FASTEST-GROWING AND MOST AFFLUENT COMMUNITIES



Argyle, Texas

With a population of **6,100** and an affluent average household income of approximately **\$223,000**.



Northlake, Texas

With a population of **10,243** and an affluent average household income of approximately **\$152,000**.



Corinth, Texas

With a population of **22,746** and an affluent average household income of approximately **\$144,000**.

DENTON POPULATION

160,000

(U.S. Census)

DENTON COUNTY POP

1M+

(U.S. Census)

DENTON, TEXAS

1 of 15

largest-gaining cities by numeric population change

DEMOGRAPHICS 2023

	7-MILE	CITY OF DENTON
Population	207,634	149,125
Avg Income	\$110,483	\$93,994
Daytime Pop	195,493	151,203
Housing Units	77,881	58,471
Avg HH Size	2.57	2.42
Pop Growth (2023-2028)	1.64%	2.47%
% Bachelor's or higher	46.2 %	44.4%

CENTER DETAILS

Denton's Only Mall
 NEC of IH-35 & Loop 288, Denton, Texas
 Anchor of Denton's No. 1 Retail District
 Mall GLA: 784,200
 Occupancy: 96 %

TENANT MIX

AÉROPOSTALE

Buckle

francesca's

WINDSOR

TORRID

VICTORIA'S SECRET

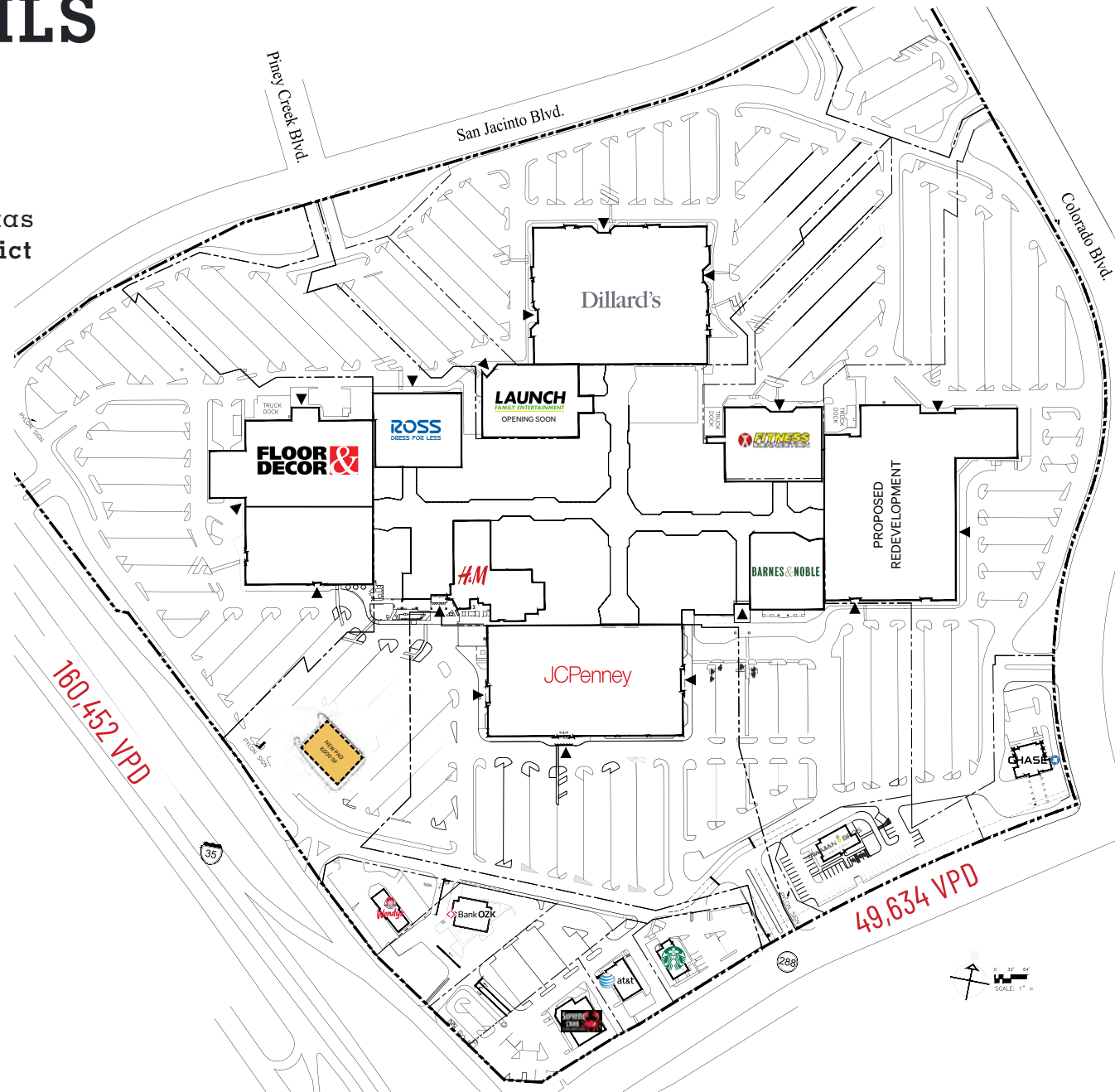

△ GOLDEN
 TRIANGLE MALL

weitzman®

MARKET OVERVIEW



HOUSING TRADE AERIAL

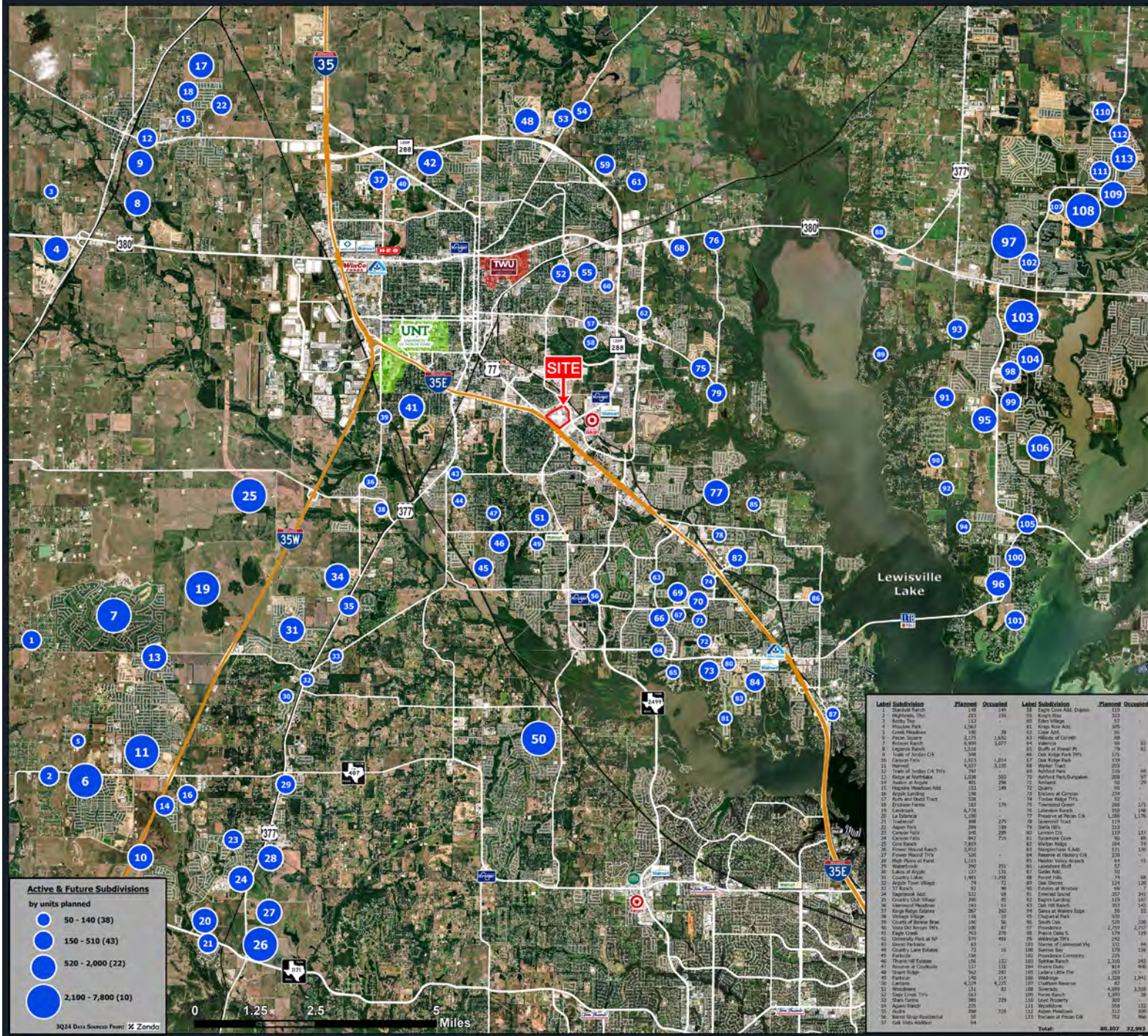

Active & Future Subdivisions
by units planned

- 50 - 140 (38)
- 150 - 510 (43)
- 520 - 2,000 (22)
- 2,100 - 7,800 (10)

3Q24 Data Sourced From: Zonda

Label	Subdivision	Planned	Occupied	Label	Subdivision	Planned	Occupied
1	Starburst Ranch	148	141	52	Eagle Crest Add. Duplex	110	110
2	Highlands, The	113	105	53	Kings Ridge	100	100
3	Body Top	113	113	54	Ellen Village	95	95
4	Woodside Park	104	104	55	Kings River Add.	90	90
5	Creek Meadows	100	70	56	Cape Add.	85	85
6	Peace Square	100	1,052	57	Millage of Corinth	80	80
7	Wilson Ranch	4,509	4,509	58	Valencia	75	75
8	Legends Ranch	1,216	1,216	59	Oak Ridge Park	70	70
9	Trails of Jordan Ck	508	508	60	Oak Ridge Park Trls	65	65
10	Canon Park	1,023	1,024	61	Trinity Ridge Trls	60	60
11	Haven	4,027	4,027	62	Wilder Tract	55	55
12	Trails of Jordan Ck Trls	200	200	63	Northway Park	50	50
13	Ridge at Northlake	1,200	1,200	64	Parham	50	50
14	Avonlea at Avonlea	401	296	65	Parham	50	50
15	Highlands Meadows Add.	325	349	66	Parham	50	50
16	Apple Landing	198	149	67	Parham	50	50
17	Rocky Hill South Tract	126	149	68	Parham	50	50
18	Ericksen Farms	183	179	69	Parham	50	50
19	Lambert	4,710	4,710	70	Parham	50	50
20	La Ballanca	1,200	1,200	71	Parham	50	50
21	Tussock	880	279	72	Parham	50	50
22	Alpen Park	206	188	73	Parham	50	50
23	Canon Park	145	280	74	Parham	50	50
24	Cherokee Falls	942	720	75	Parham	50	50
25	Coil Ranch	7,833	7,833	76	Parham	50	50
26	Plumer Meadow Ranch	2,413	2,413	77	Parham	50	50
27	Plumer Meadow Trls	100	100	78	Parham	50	50
28	High Plains at Forest	1,113	1,113	79	Parham	50	50
29	Woodstock	200	200	80	Parham	50	50
30	Lakes of Arroyo	137	131	81	Parham	50	50
31	Country Lakes	1,481	1,481	82	Parham	50	50
32	Anglin Town Village	85	85	83	Parham	50	50
33	T. Bonny	85	85	84	Parham	50	50
34	Marjorie Ann	85	85	85	Parham	50	50
35	Country Club Village	200	85	86	Parham	50	50
36	Campano Meadows	241	241	87	Parham	50	50
37	Kings Ridge Estates	247	243	88	Parham	50	50
38	Courts of Bonnie Dale	186	186	89	Parham	50	50
39	Vanderborn at Bonny Dale	186	186	90	Parham	50	50
40	University Park at Hill	743	370	91	Parham	50	50
41	University Park at Hill	491	491	92	Parham	50	50
42	University Park at Hill	63	63	93	Parham	50	50
43	Country Lakes Estates	146	146	94	Parham	50	50
44	Parham	100	100	95	Parham	50	50
45	Parham	100	100	96	Parham	50	50
46	Parham	100	100	97	Parham	50	50
47	Parham	100	100	98	Parham	50	50
48	Parham	100	100	99	Parham	50	50
49	Parham	100	100	100	Parham	50	50
50	Parham	100	100	101	Parham	50	50
51	Parham	100	100	102	Parham	50	50
52	Parham	100	100	103	Parham	50	50
53	Parham	100	100	104	Parham	50	50
54	Parham	100	100	105	Parham	50	50
55	Parham	100	100	106	Parham	50	50
56	Parham	100	100	107	Parham	50	50
57	Parham	100	100	108	Parham	50	50
58	Parham	100	100	109	Parham	50	50
59	Parham	100	100	110	Parham	50	50
60	Parham	100	100	111	Parham	50	50
61	Parham	100	100	112	Parham	50	50
62	Parham	100	100	113	Parham	50	50
63	Parham	100	100	114	Parham	50	50
64	Parham	100	100	115	Parham	50	50
65	Parham	100	100	116	Parham	50	50
66	Parham	100	100	117	Parham	50	50
67	Parham	100	100	118	Parham	50	50
68	Parham	100	100	119	Parham	50	50
69	Parham	100	100	120	Parham	50	50
70	Parham	100	100	121	Parham	50	50
71	Parham	100	100	122	Parham	50	50
72	Parham	100	100	123	Parham	50	50
73	Parham	100	100	124	Parham	50	50
74	Parham	100	100	125	Parham	50	50
75	Parham	100	100	126	Parham	50	50
76	Parham	100	100	127	Parham	50	50
77	Parham	100	100	128	Parham	50	50
78	Parham	100	100	129	Parham	50	50
79	Parham	100	100	130	Parham	50	50
80	Parham	100	100	131	Parham	50	50
81	Parham	100	100	132	Parham	50	50
82	Parham	100	100	133	Parham	50	50
83	Parham	100	100	134	Parham	50	50
84	Parham	100	100	135	Parham	50	50
85	Parham	100	100	136	Parham	50	50
86	Parham	100	100	137	Parham	50	50
87	Parham	100	100	138	Parham	50	50
88	Parham	100	100	139	Parham	50	50
89	Parham	100	100	140	Parham	50	50
90	Parham	100	100	141	Parham	50	50
91	Parham	100	100	142	Parham	50	50
92	Parham	100	100	143	Parham	50	50
93	Parham	100	100	144	Parham	50	50
94	Parham	100	100	145	Parham	50	50
95	Parham	100	100	146	Parham	50	50
96	Parham	100	100	147	Parham	50	50
97	Parham	100	100	148	Parham	50	50
98	Parham	100	100	149	Parham	50	50
99	Parham	100	100	150	Parham	50	50
100	Parham	100	100	151	Parham	50	50
101	Parham	100	100	152	Parham	50	50
102	Parham	100	100	153	Parham	50	50
103	Parham	100	100	154	Parham	50	50
104	Parham	100	100	155	Parham	50	50
105	Parham	100	100	156	Parham	50	50
106	Parham	100	100	157	Parham	50	50
107	Parham	100	100	158	Parham	50	50
108	Parham	100	100	159	Parham	50	50
109	Parham	100	100	160	Parham	50	50
110	Parham	100	100	161	Parham	50	50
111	Parham	100	100	162	Parham	50	50
112	Parham	100	100	163	Parham	50	50
113	Parham	100	100	164	Parham	50	50
114	Parham	100	100	165	Parham	50	50
115	Parham	100	100	166	Parham	50	50
116	Parham	100	100	167	Parham	50	50
117	Parham	100	100	168	Parham	50	50
118	Parham	100	100	169	Parham	50	50
119	Parham	100	100	170	Parham	50	50
120	Parham	100	100	171	Parham	50	50
121	Parham	100	100	172	Parham	50	50
122	Parham	100	100	173	Parham	50	50
123	Parham	100	100	174	Parham	50	50
124	Parham	100	100	175	Parham	50	50
125	Parham	100	100	176	Parham	50	50
126	Parham	100	100	177	Parham	50	50
127	Parham	100	100	178	Parham	50	50
128	Parham	100	100	179	Parham	50	50
129	Parham	100	100	180	Parham	50	50
130	Parham	100	100	181	Parham	50	50
131	Parham	100	100	182	Parham	50	50
132	Parham	100	100	183	Parham	50	50
133	Parham	100	100	184	Parham	50	50
134	Parham	100	100	185	Parham	50	50
135	Parham	100	100	186	Parham	50	50
136	Parham	100	100	187	Parham	50	50
137	Parham	100	100	188	Parham	50	50
138	Parham	100	100	189	Parham	50	50
139	Parham	100	100	190	Parham	50	50
140	Parham	100	100	191	Parham	50	50
141	Parham	100	100	192	Parham	50	50
142	Parham	100	100	193	Parham	50	50
143	Parham	100	100	194	Parham	50	50
144	Parham	100	100	195	Parham	50	50
145	Parham	100	100	196	Parham	50	50
146	Parham	100	100	197	Parham	50	50
147	Parham	100	100	198	Parham	50	50
148	Parham	100	100	199	Parham	50	50
149	Parham	100	100	200	Parham	50	50
150	Parham	100	100	201	Parham	50	50
151	Parham	100	100	202	Parham	50	50
152	Parham	100	100	203	Parham	50	50
153	Parham	100	100	204	Parham	50	50
154	Parham	100	100	205	Parham	50	50
155	Parham	100	100	206	Parham	50	50
156	Parham	100	100	207	Parham	50	50
157	Parham	100	100	208	Parham	50	50
158	Parham	100	100	209	Parham	50	50
159	Parham	100	100	210	Parham	50	50
160	Parham	100	100	211	Parham	50	50
161	Parham	100	100	212	Parham	50	50
162	Parham	100	100	213	Parham	50	50
163	Parham	100	100	214	Parham	50	50
164	Parham	100	100	215	Parham	50	50
165	Parham	100	100	216	Parham	50	50
166	Parham	100	100	217	Parham	50	50
167	Parham	100	100	218	Parham	50	50
168	Parham	100	100	219	Parham	50	50
169	Parham	100	100	220	Parham	50	50
170	Parham	100	100	221	Parham	50	50
171	Parham	100	100	222	Parham	50	50
172	Parham	100	100	223	Parham	50	50
173	Parham	100	100	224	Parham	50	50
174	Parham	100	100	225	Parham	50	50
175	Parham	100	100	226	Parham	50	50
176	Parham	100	100	227	Parham	50	50
177	Parham	100	100	228	Parham	50	50
178	Parham	100	100	229	Parham	50	50
179	Parham	100	100	230	Parham	50	50
180	Parham	100	100	231	Parham	50	50
181	Parham	100	100	232	Parham	50	50
182	Parham	100	100	233	Parham	50	50
183	Parham	100	100	234	Parham	50	50
184	Parham	100	100	235			

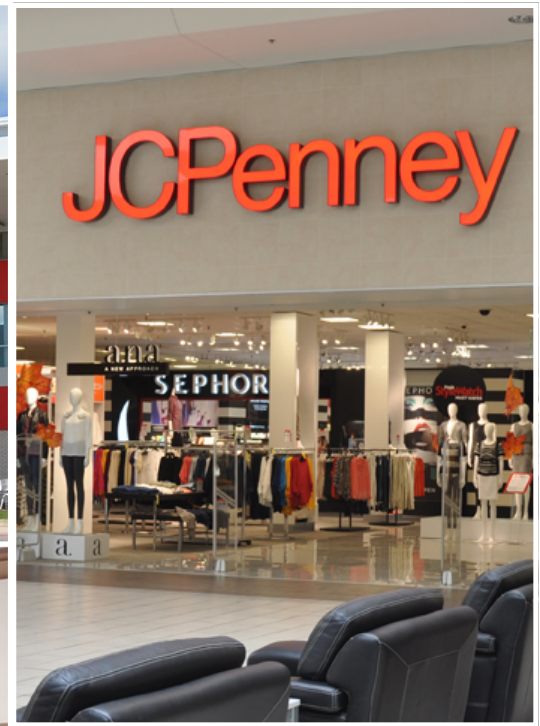
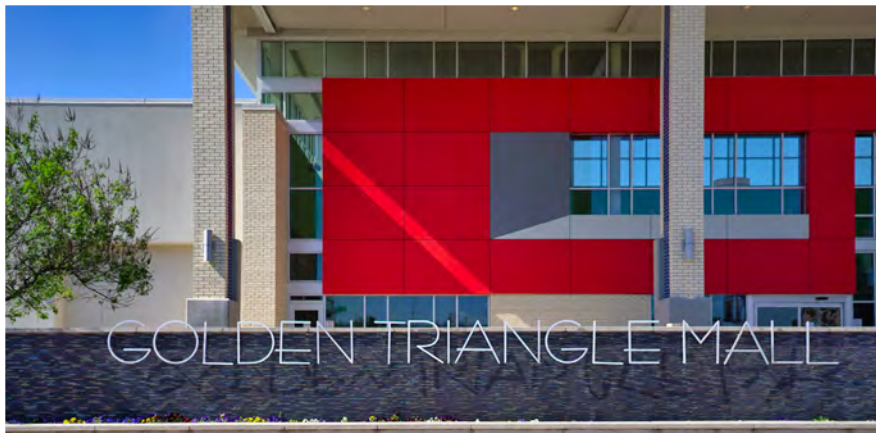

△ GOLDEN TRIANGLE MALL

weitzman®

△ GOLDEN
TRIANGLE MALL



Property Video

Lynn Van Amburgh
214-954-0600
lvanamburgh@weitzmangroup.com

weitzman[®]